

FRONT ELEVATION

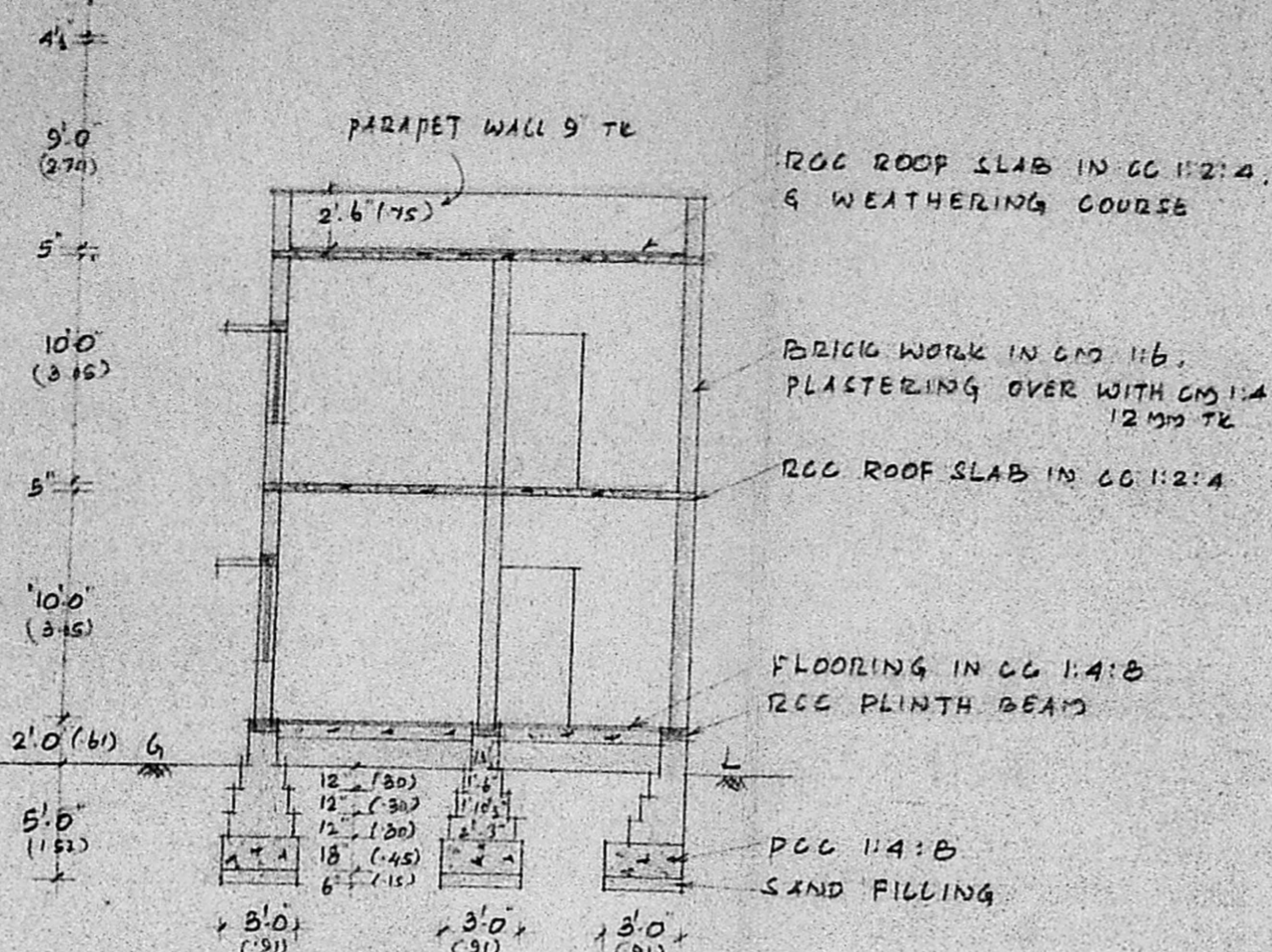

SECTION ON AB

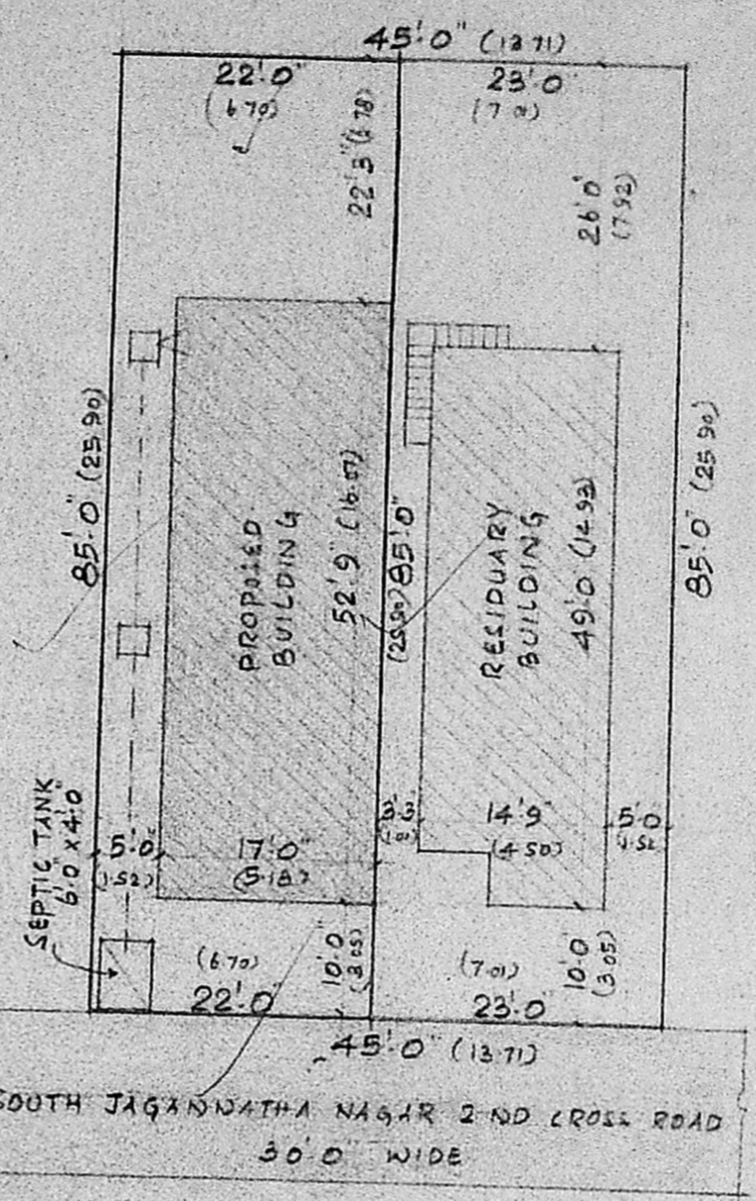

SOUTH JAGANNATHA NAGAR 2ND CROSS ROAD
30.0 WIDE

AREA DETAILS

PROPOSED PLOT AREA	: 1870 sq.ft.	173.72 sq.m
RESIDUARY PLOT AREA	: 1955 "	181.61 sq.m
TOTAL AREA	: 3825 sq.ft.	355.34 sq.m

Planning Permit No. A/105/91

APPROVED

SUBJECT TO THE CONDITIONS IN THIS OFFICE LETTER.

No. A/12662/91 Date 7-2-91

Saravali

FOR MEMBER SECRETARY
MADRAS METROPOLITAN
DEVELOPMENT AUTHORITY
MADRAS - 600 008.

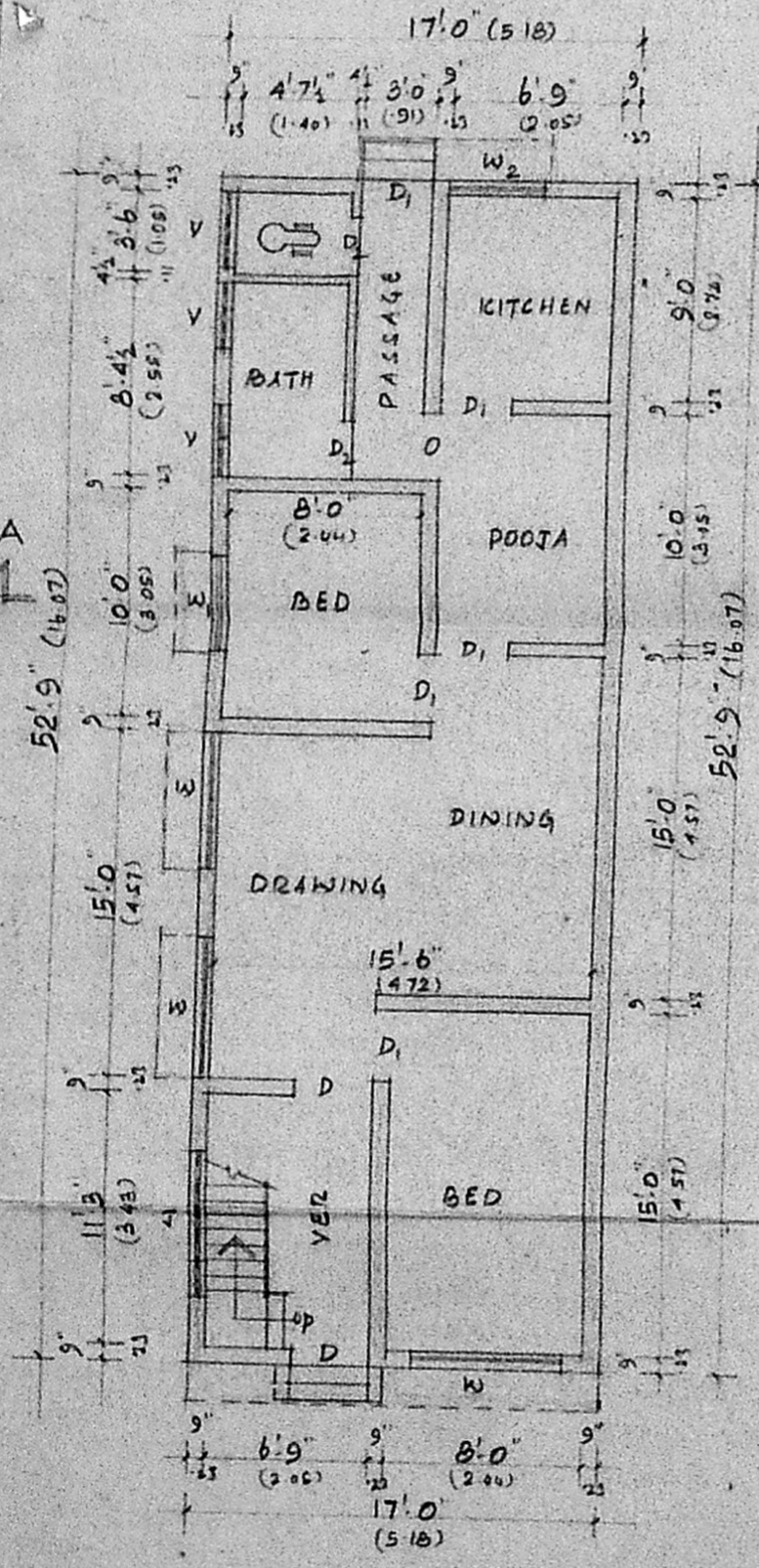

GROUND FLOOR PLAN

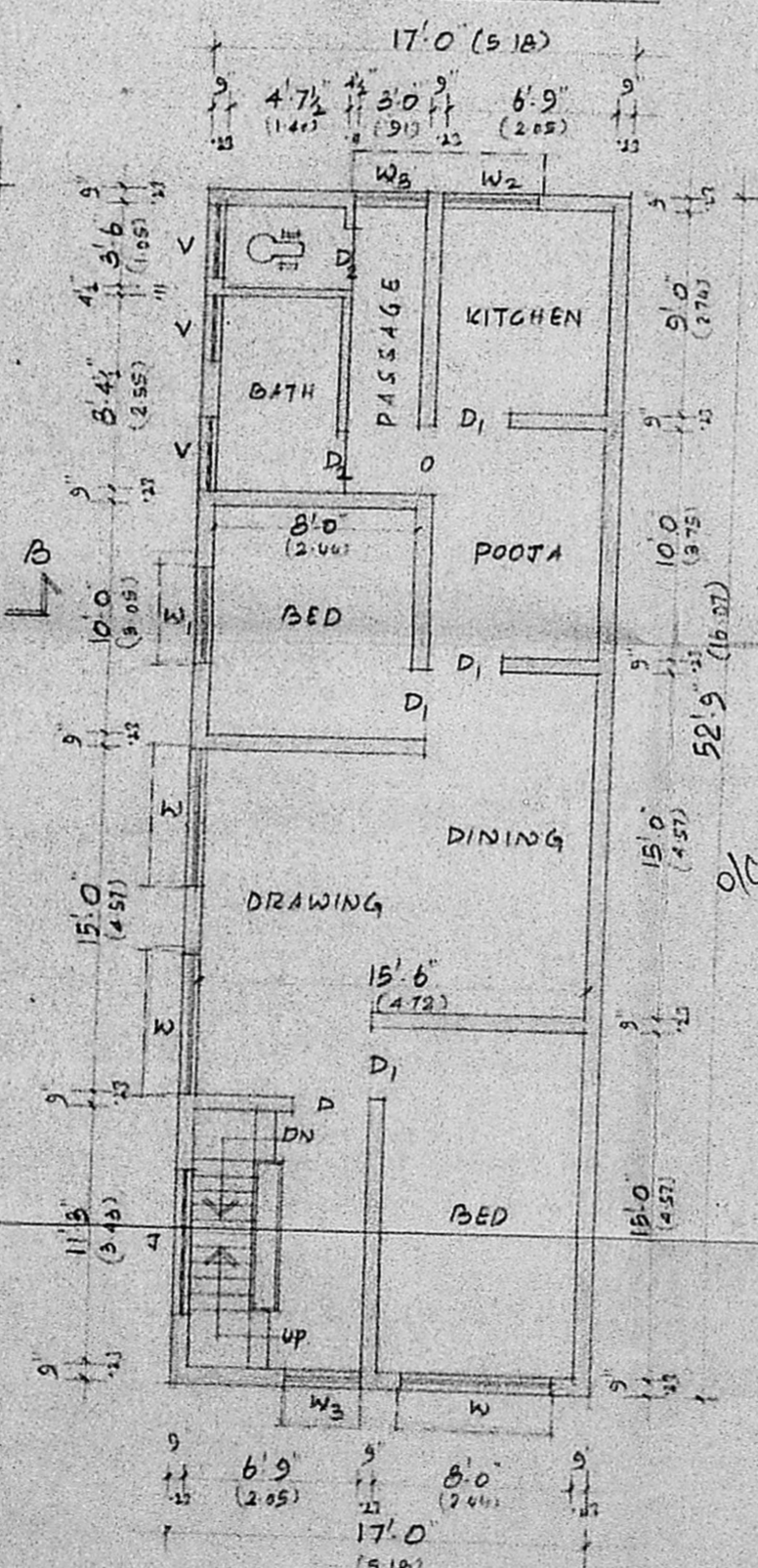

FIRST FLOOR PLAN

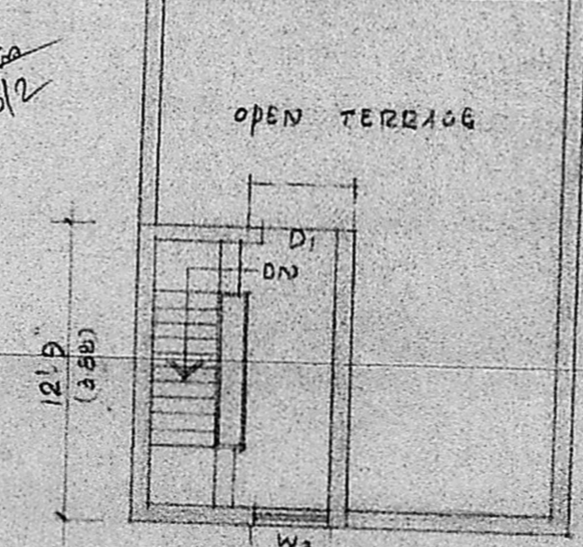

TERRACE PLAN

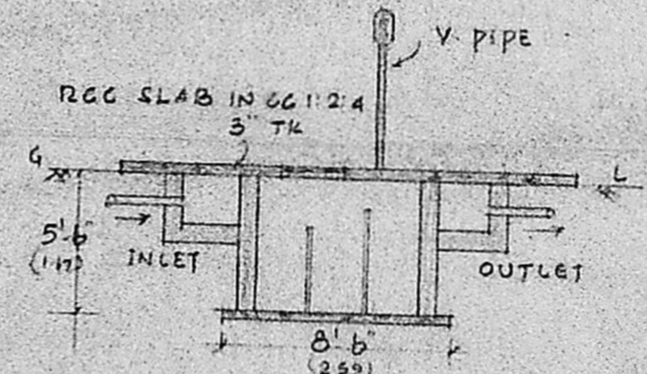

SECTION OF S. TANK

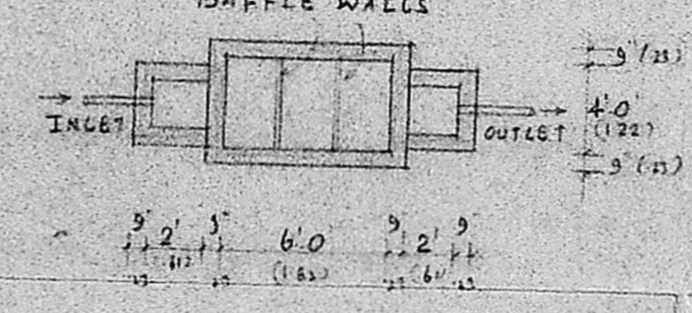

PLAN OF S. TANK

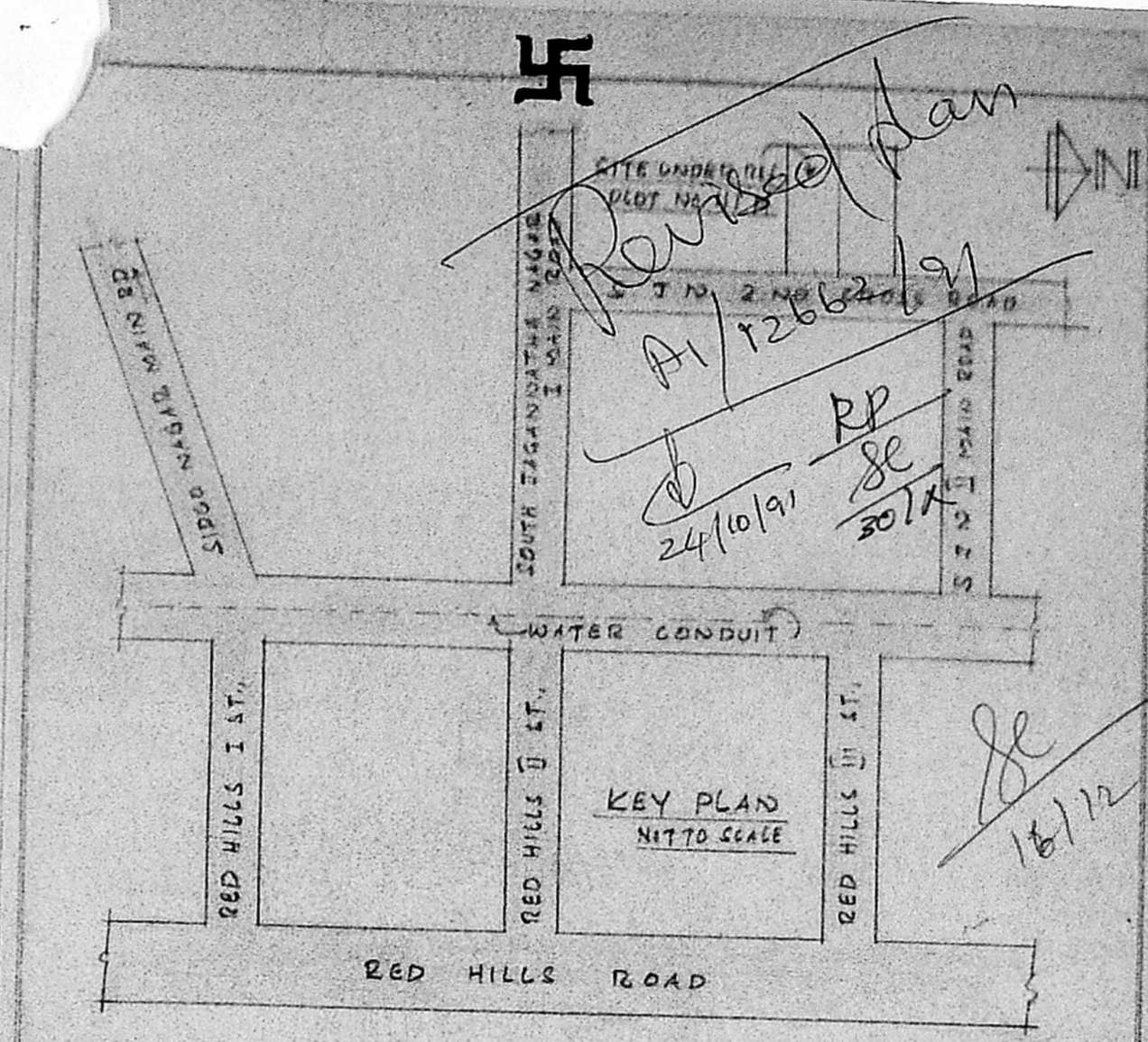

KEY PLAN
N1:70 SCALE

JOINERY DETAILS

D	DOOR	3'3" x 6'6"	100 x 198
D ₁	"	3'0" x 6'6"	091 x 198
D ₂	"	2'6" x 6'6"	075 x 198
W	WINDOW	6'0" x 4'0"	182 x 122
W ₁	"	4'0" x 4'0"	122 x 122
W ₂	"	4'0" x 8'0"	122 x 091
W ₃	"	3'0" x 4'0"	091 x 122
V	VENT	3'0" x 2'0"	091 x 061

REFERENCE:

- PROPOSED
- BOUNDARY
- ROADS

AREA DETAILS

PLOT AREA	: 1870 sq.ft.	(173.72 sq.m)
TOTAL PLINTH AREA	: 1794 "	(166.66 "
PLOT COVERAGE	: 48.50%	
P.S.I	: 0.97	

PLAN SHOWING THE PROPOSED CONSTRUCTION OF RESIDENTIAL BUILDING AT PLOT No. 111 (PART), SOUTH JAGANNATHA NAGAR 2ND CROSS ROAD VILLIWAKKAM MADRAS. S.No 321/2B(PF) OF KONNUR VILLAGE, DIVISION No. 33

SCALE: 1 INCH = 8 FEET (1:100)

J. K. U.
OWNERS

Thirushanm

T. G. KRISHNAMURTHY RAO,
Civil Engineer,
Class I Licensed Surveyor No. 370,
CORPORATION OF MADRAS,
G-10 SANTHI AVENUE,
11/12, LAKE VIEW ROAD,
WEST MAMBALAM, MADRAS-600 038.

LICENSED SURVEYOR